

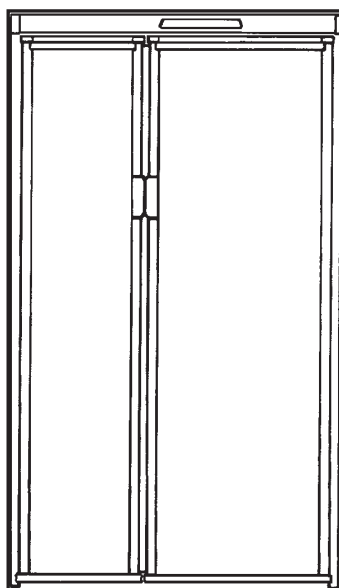

When ordering spare parts always state:
Product No. - Model No. - Quantity - Part Number
- Description
For electric details also:
Voltage - Wattage

DOMETIC REFRIGERATOR MODEL RM7732



SERVICE OFFICE
The Dometic Corp.
509 So. Poplar St.
LaGrange, IN 46761
(219) 463-4858

CANADA
Dometic Dist.
866 Langs Dr.
Cambridge, Ontario
CANADA N3H 2N7
(519) 653-4390

**For Service Center
Assistance Call:**
800-544-4881

Product Number	Model	Voltage	Country
921148003	RM7732	120 V	US, CA
921148008	RM7732	120 V	US, CA
921148011	RM7732	120 V	US, CA

PARTS LIST

MODEL RM7732

REVISION

Form No. 3106874.039 4/98
(Replaces 3106874.021)
©1998 The Dometic Corporation
LaGrange, IN 46761

ALPHABETICAL INDEX

	Page	Index #
Burner & Control	9	95-132
Cabinet		
Exterior Parts	5	20-58
Interior Parts	7	60-87
Rear	11	140-155
Door Parts	3	1-15
Wiring Diagram	12	— —

SPECIFICATIONS

PRODUCT NO.	921148003 921148008 921148011
Energy Source	120 VAC/GAS
AC Heating Element	2 Required
Watts per	210 ea.
Ohms	69 ea.
Amperage	1.75 ea.
BTU's Gas Burner	2080
Jet Size	#76
Baffle	
Size	15/16 x 6"
Position Above Burner	1"
Ice Trays	4
Crisper	3
Bottle Holders	1
Climate Control Heater	
Ohms	32
Watts	4.5

DOOR PARTS

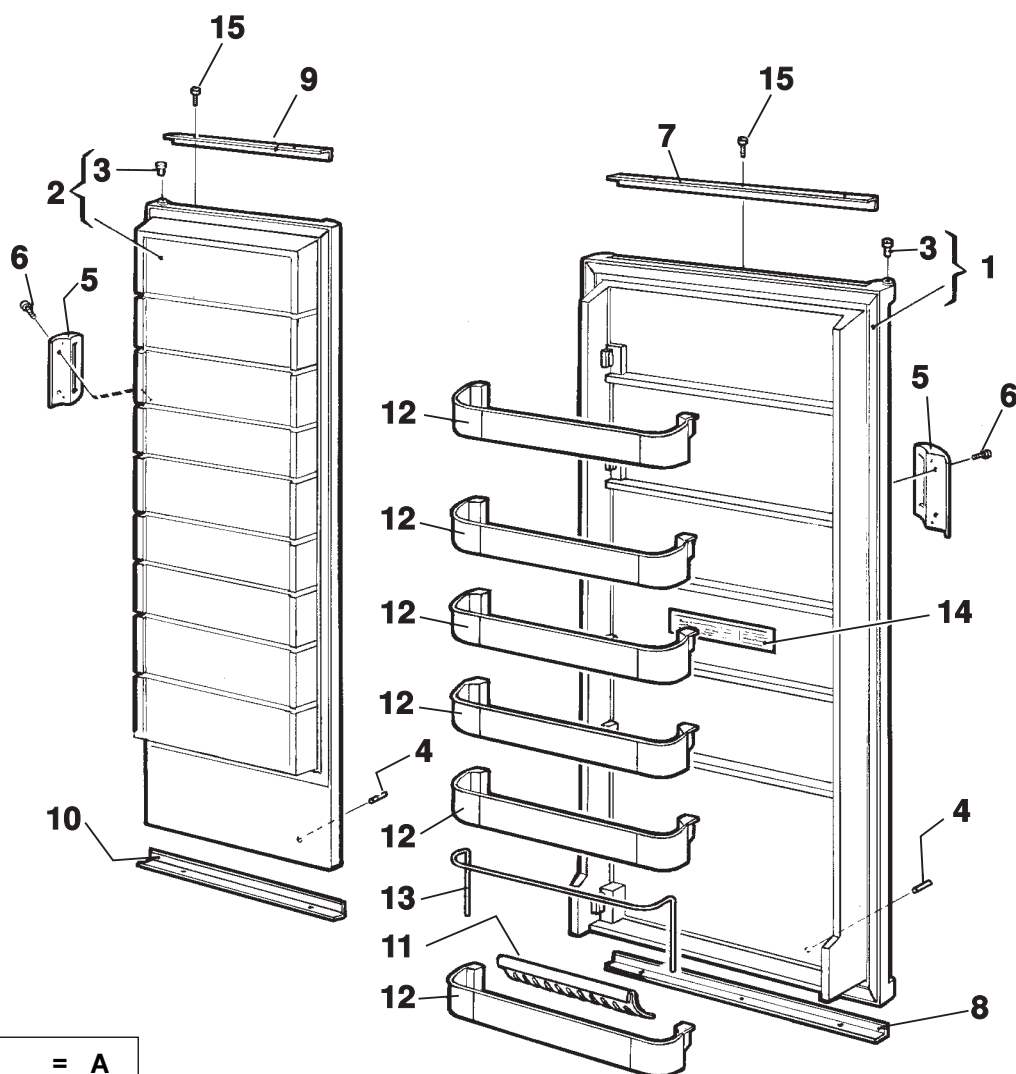

921148003	=	A
921148008	=	B
921148011	=	C

Item No.	Part No.	921148003	921148008	921148011	Description
		A	B	C	
1	2932590116	X	X	X	Door, refrigerator
2	2932589118	X	X	X	Door, freezer
3	2931171041	X	X	X	Bushing, door (4 req.)
4	2932588011	X	X	X	Pin, door panel suprt (4 req.)
5	2932729011	X	X	X	Handle, door (2 req.)
6	7241323612	X	—	—	Screw M5 x 82 PL (4 req.)
	2053954042	—	X	X	Screw M5 x 10 PL (4 req.)
7	2932642081	X	X	X	Decoration
8	2932642032	X	X	X	Decoration, refrigerator door
9	2932642123	X	X	X	Decoration, freezer door w/logo
10	2932642024	X	X	X	Decoration, freezer door
11	2932658012	X	X	X	Holder, bottle (2 Req.)
12	2932583020	X	X	X	Shelf, door (6 req.)
13	2932585041	X	X	X	Rack
14	2932722008	X	X	X	Decal, "Caution . . .
15	7295225010	X	X	X	Screws (8 req.)

CABINET, EXTERIOR PARTS

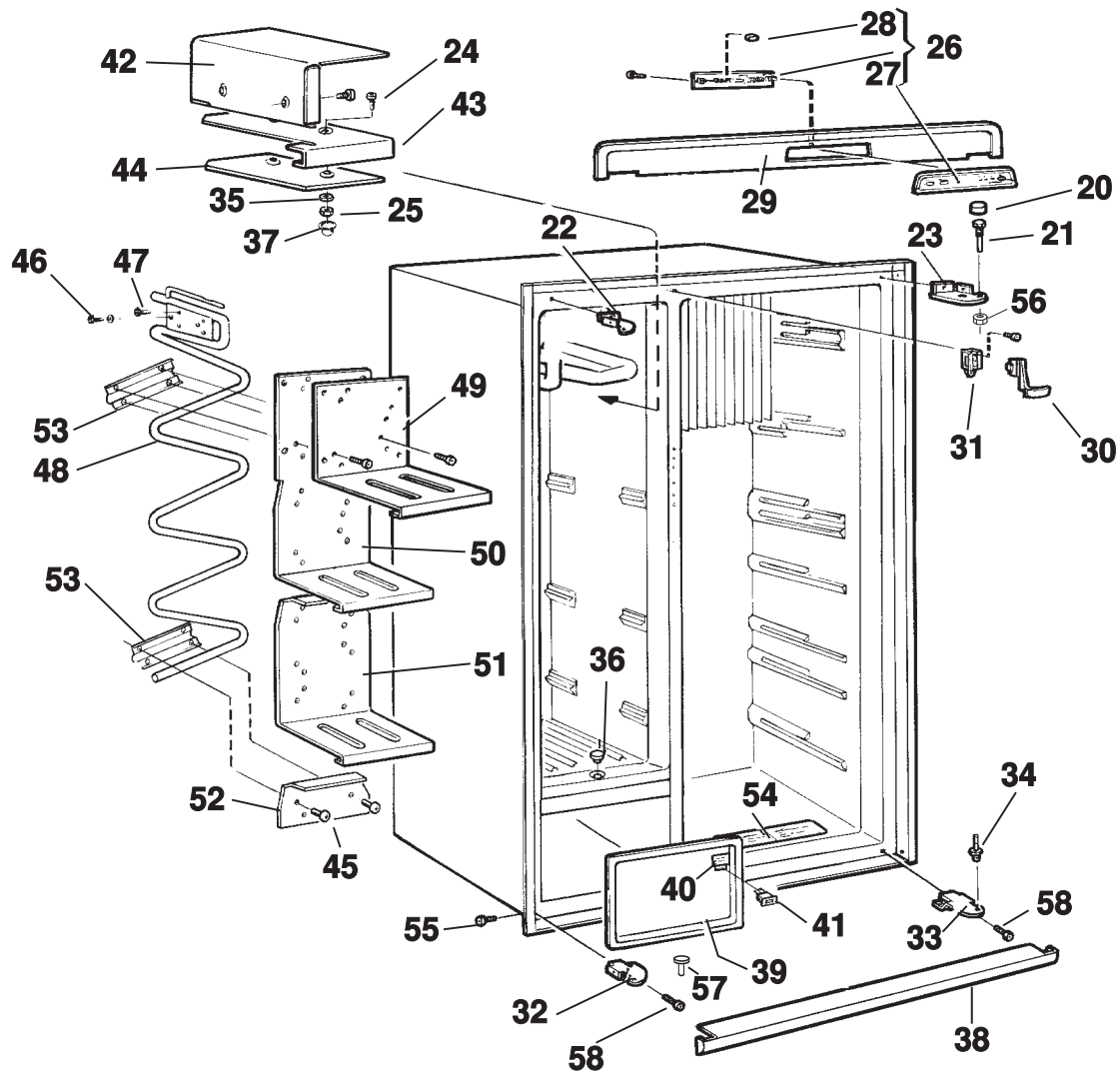

CABINET, EXTERIOR PARTS

921148003	=	A
921148008	=	B
921148011	=	C

Item No.	Part No.	921148003 A	921148008 B	921148011 C	Description
20	2932736016	X	X	X	Plug (2 req.)
21	2932647015	X	X	X	Pin, upper hinge (2 req.)
22	2932646017	X	X	X	Hinge, upper left-hand
23	2932646025	X	X	X	Hinge, upper right-hand
24	7252330134	X	—	—	Screw, M6S 5 x 20 FN (2 req.)
	7252331405	—	X	X	Screw, M6S 5 x 20
25	7312314409	X	X	—	Nut (2 req.)
26	2932884022	X	X	X	Asm., control board AES 2-way
27	0955024534	X	X	X	Cover, upper control w/decal, AES 2-way
28	0955024138	X	X	X	Button
29	2932663012	X	X	X	Decoration, front
30	2932745017	X	X	X	Lock, door
31	2932746015	X	X	X	Bracket, door lock
32	2932645019	X	—	—	Hinge, lower left-hand
	2932846013	—	X	X	Hinge, lower left-hand
33	2932645027	X	—	—	Hinge, lower right-hand
	2932846021	—	X	X	Hinge, lower right-hand
34	2932649029	X	X	X	Pin, hinge (2 req.)
35	7344904037	X	—	—	Washer, lower hinge
36	2931715011	X	X	X	Cap, drain
37	2930487000	X	X	X	Cover
38	2932664036	X	X	X	Strip, lower front trim
39	2932655018	X	X	X	Cover
40	2931877001	X	X	X	Decal, switch On/Off
41	2932680016	X	X	X	Switch, climate control
42	2931476028	X	X	X	Plate, freezer
43	2931477026	X	X	X	Shelf
44	2931478016	X	X	X	Plate, lower freezer tube
45	7243327405	X	X	X	Screw (8 req.)
46	7241333405	X	X	X	Screw (2 req.)
47	7241327407	X	X	X	Screw (4 req.)
48	2931474015	X	X	X	Freezer unit
49	2931983023	X	X	X	Shelf
50	2931982025	X	X	X	Shelf
51	2931482026	X	X	X	Shelf
52	2931483024	X	X	X	Plate, mtg. freezer unit
53	2931484014	X	X	X	Bracket, freezer unit
54	2932698000	X	X	X	Decal, 2-way
55	7241283014	X	X	X	Screw (4 req.)
56	7314316014	X	X	—	Nut (2 req.)
57	2931288019	—	X	X	Hinge Pin (2 req.)
58	7241289615	X	X	X	Screw M4x10
	2932853019	—	X	X	Cover plate, plastic (Not Illustrated)

CABINET, INTERIOR PARTS

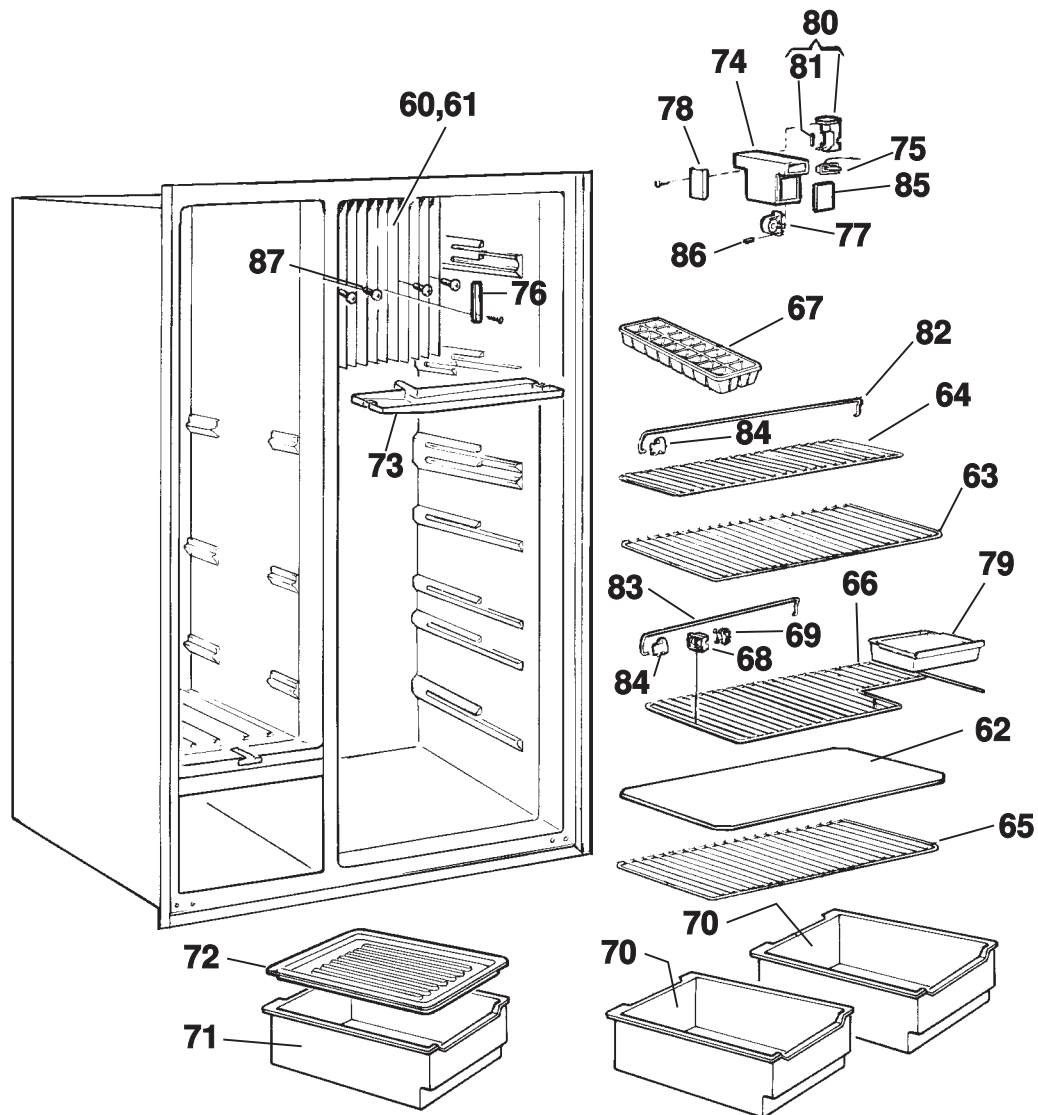

CABINET, INTERIOR PARTS

921148003	=	A
921148008	=	B
921148011	=	C

Item No.	Part No.	921148003	921148008	921148011	Description
		A	B	C	
60	2932761014	X	X	X	Fins, cooling, RH
61	2931661033	X	—	—	Fins, cooling, LH
	2932761022	—	X	X	Fins, cooling, LH
62	2931117069	X	X	X	Cover, crisper shelf
63	2931541045	X	X	X	Shelf, wire
64	2931541052	X	X	X	Shelf, wire
65	2931541060	X	X	X	Shelf, wire
66	2931542027	X	X	X	Shelf, wire
67	2930400003	X	X	X	Ice tray, plastic 3-1/8" x 8-1/2" (4 req.)
68	2007392026	X	X	X	Lock, shelf, inner (4 req.)
69	2007393024	X	X	X	Lock, shelf, outer (4 req.)
70	2931471029	X	X	X	Crisper (2 req.)
71	2931471037	X	X	X	Crisper
72	2932693019	X	X	X	Cover, crisper
73	2931663013	X	—	—	Tray, drip refrigerator
	2932769017	—	X	X	Tray, drip refrigerator
74	2004044083	X	X	X	Cover, thermostat
75	2940825009	X	X	X	Switch, door (light)
76	2931976019	X	X	X	Bracket, thermistor
77	2004042004	X	X	X	Retainer, thermostat
78	2004043002	X	X	X	Shade, lamp
79	2930136011	X	X	X	Tray, shelf
80	2930744012	X	X	X	Light, 12V base & bulb
81	2007290006	X	X	X	Bulb, 12V/10W
82	2007337153	X	X	X	Rack, wire shelf
83	2007337161	X	X	X	Rack, wire shelf
84	2930693045	X	X	X	Retainer, rack
85	2930611013	X	X	X	Plate, cover thermostat housing
86	2001281019	X	X	X	Pin, retaining
87	7241333405	X	X	X	Screw

BURNER & CONTROLS

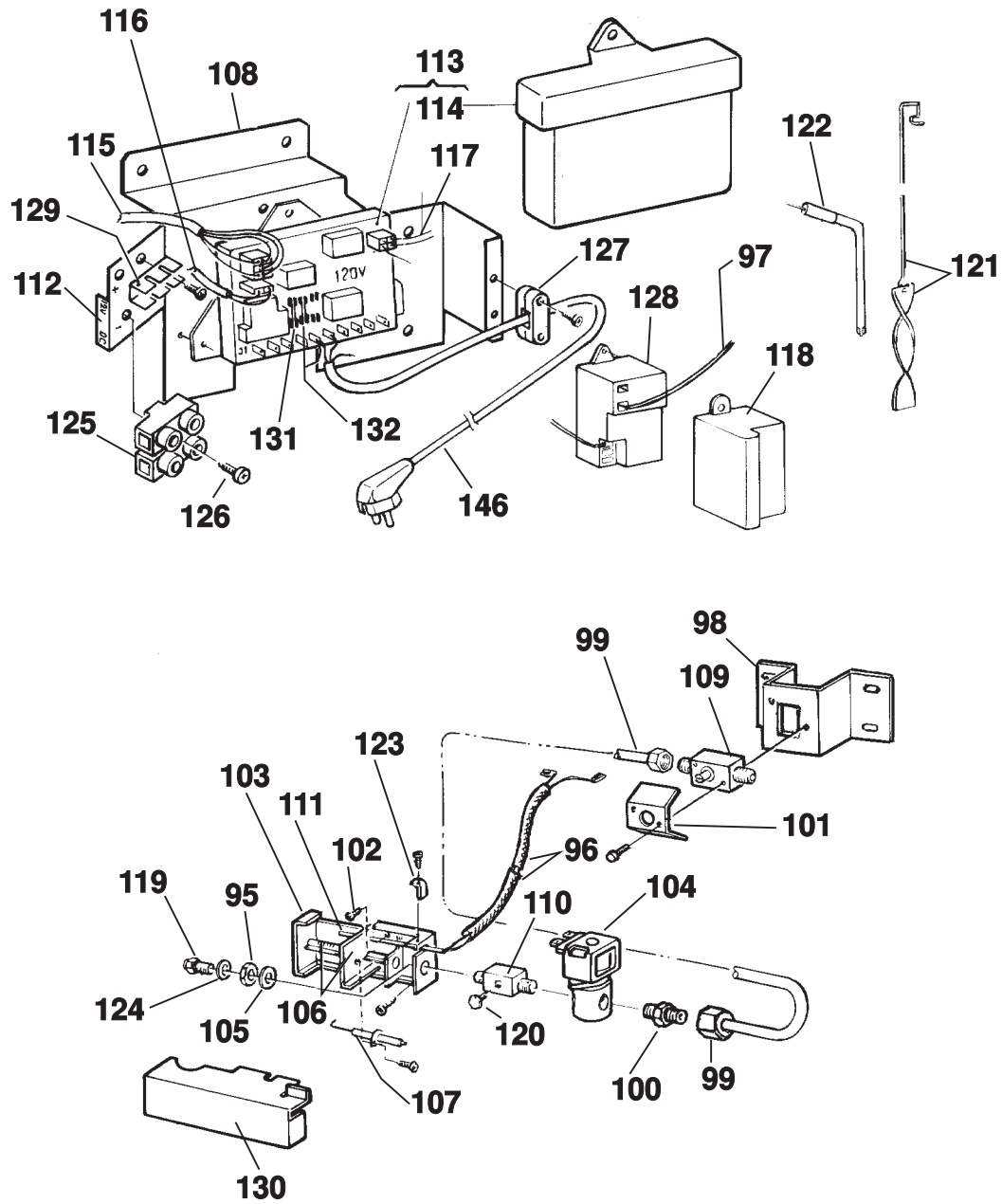

BURNER & CONTROLS

921148003	=	A
921148008	=	B
921148011	=	C

Item No.	Part No.	921148003	921148008	921148011	Description
		A	B	C	
95	0140207044	X	X	X	Nut, f/orifice
96	2932001015	X	—	—	Hose/shield, thermocouple lead
97	2007668045	X	X	X	Lead, reigniter-electrode
98	2932062017	X	X	X	Bracket, shutoff valve
99	2932061019	X	X	X	Tube, gas
100	2932063015	X	X	X	Nipple, solenoid inlet
101	2932599018	X	X	X	Plate, gas valve protection
102	7241287619	X	X	X	Screw, M4x8 zinc
103	2932161017	X	X	X	Housing, burner
104	2943298030	X	X	X	Solenoid, gas
105	7345842012	X	X	X	Washer
106	0955001672	X	X	X	Burner
107	2931495010	X	X	X	Electrode
108	2930737016	X	X	X	Bracket, mounting control board
109	2932616010	X	X	X	Valve, manual gas
110	2931824011	X	X	X	Nipple, test
111	2931826016	X	—	—	Thermocouple
	2931826024	—	X	X	Thermocouple
112	2931827006	X	X	X	Label, "12 VDC"
113	2932881010	X	X	X	Board, PC complete w/cover 2-way
114	2931858019	X	X	X	Cover, less decals
115	2931862029	X	X	X	Lead, PC board
116	2931863027	X	X	X	Thermistor, w/lead 145"
117	2954437022	X	—	—	Lead, gas solenoid
	2954437048	—	X	X	Lead, gas solenoid
118	2931886010	X	X	X	Cover, ignitor
119	2007419332	X	X	X	Jet #76
120	0169380003	X	X	X	Plug, test port
121	2932667054	X	X	X	Baffle, flue
122	0173758038	X	X	X	Heater, 210W/120V (2 req.)
123	2930660010	X	X	X	Retainer
124	2007457001	X	X	X	Washer, orifice
125	2930463019	X	X	X	Terminal block, 3-way
126	7295287408	X	X	X	Screw, RXS, B6 x 25 stainless
127	0561014010	X	X	X	Clamp, saddle (strain relief)
128	2931132019	X	X	X	Reignitor
129	2930327008	X	—	—	Strip, terminal 6-pos.
130	2931401018	X	X	X	Plate
131	2943542007	X	X	X	Fuse, 5-amp
132	2943541009	X	X	X	Fuse, 3-amp

CABINET, REAR

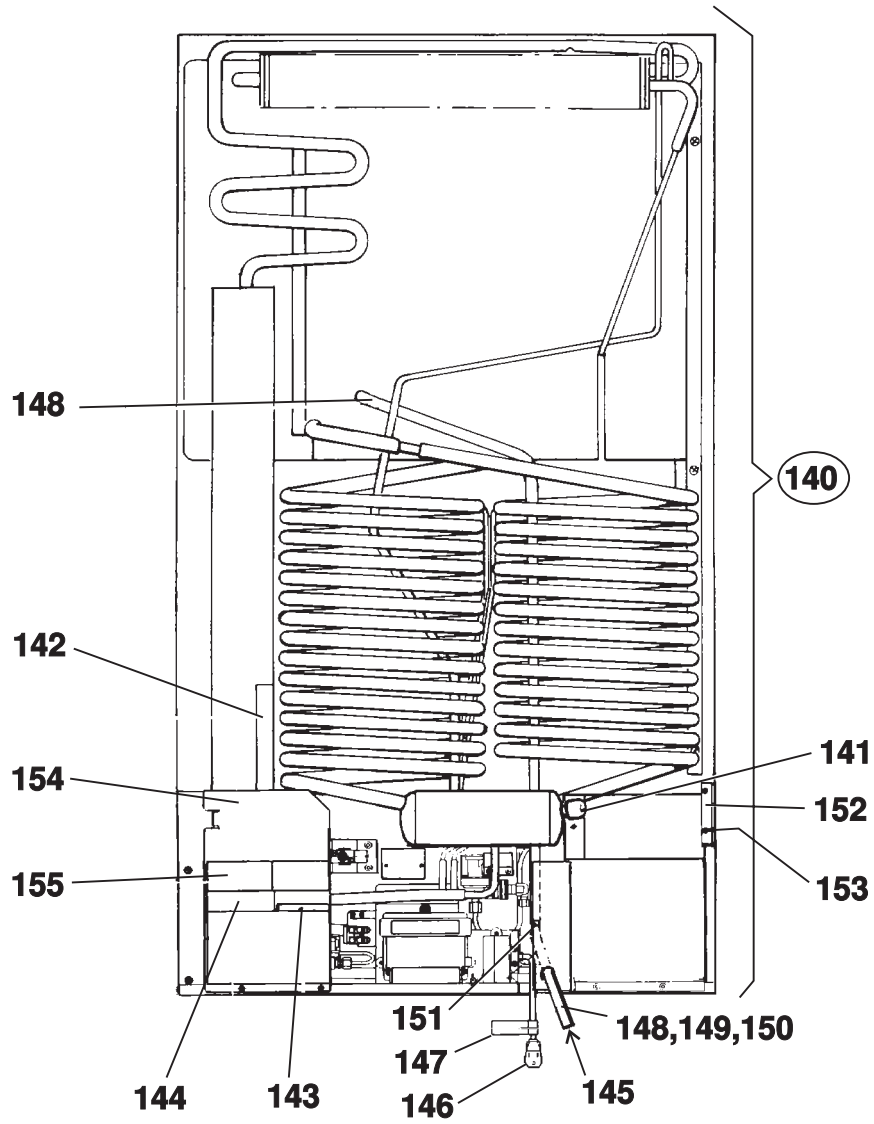

CABINET, REAR

921148003	=	A
921148008	=	B
921148011	=	C

Item No.	Part No.	921148003	921148008	921148011	Description
		A	B	C	
140	2934945094	X	X	X	Cooling unit, type 945
141	0173228008	X	X	X	Cap, filling
142	2933557023	X	X	X	Cover, heater
143	2007574029	X	X	X	Sign plate
144	2002577001	X	X	X	Decal, "Warning . . ."
145	2932115013	X	X	X	Plug, drain hose
146	2002699037	X	X	X	Cord, power
147	2932733005	X	X	X	Decal
148	2931578054	X	—	—	Hose, drain L=1075mm
149	2932749035	—	X	X	Hose, drain L=580mm, 2 pcs.
	2931578062	X	—	—	Hose, drain L=255mm
150	2931578096	X	—	—	Hose, drain L=650mm
	2932749068	—	X	X	Hose, drain L=1060mm
151	2932158013	X	—	—	Coupler, hose
	2932877018	—	X	X	Coupler, hose
152	2931499012	X	X	X	Bracket
153	7295340405	X	X	X	Screw, RXS B8 x 9.5 stainless (2 req.)
154	2932155019	X	X	X	Plate, protection
155	2932723006	X	X	X	Decal

WIRING DIAGRAM FOR 921148003

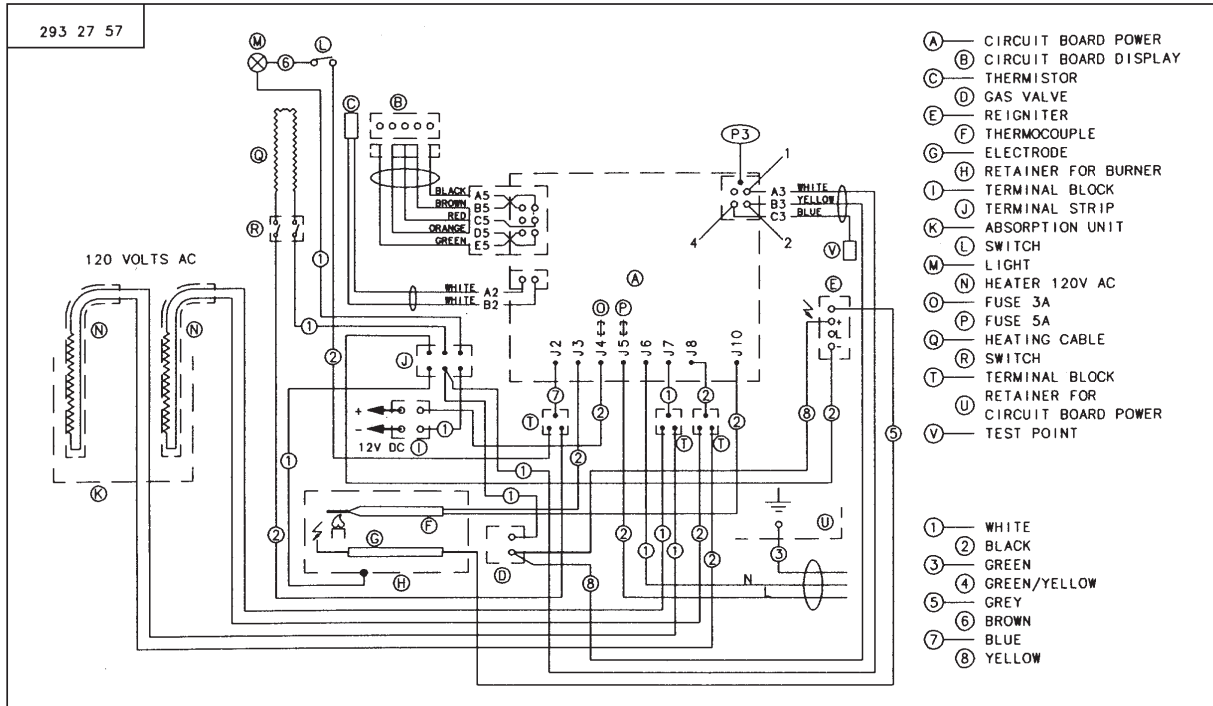

WIRING DIAGRAM FOR 921148008 & 921148011

